

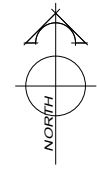

AMENDMENTS:		
AMENDMENT	DATE	DESCRIPTION

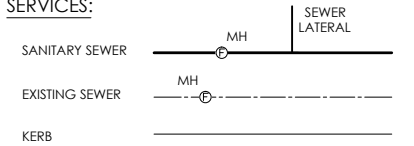

SERVICES:



NOTES:

- 1) This plan has been prepared for sewer asbuilt purposes only. No liability is accepted if the plan is used for any other purpose.
- 2) Any measurements taken from information which is not dimensioned on the electronic copy are at the risk of the recipient.
- 3) All sewer laterals are 100mmØ uPVC unless otherwise specified.
- 4) All lateral positions have been provided by Texco Group and have not been verified.
- 5) All roading information is asbuilt.

Levels in terms of Mean Sea Level Lyttelton Datum 1937.

Origin of Levels : SS11A SO 797 RL=9.42.

Levels pre 2010 & 2011 Canterbury earthquakes.



116 Wrights Road P O Box 679 Christchurch 8140, New Zealand
Telephone: 03 379-0793 Website: www.dls.co.nz E-mail: office@dls.co.nz

JOB TITLE:
**Fulton Hogan Ltd.
Rosemeryn Farm Stage 7**

SHEET TITLE:
Sewer Asbuilt

DRAWING STATUS:
Asbuilt

SCALE: 1:500@A1 DATE: June 2015
1:1000@A3

CAD FILE: J:\18468\ENG\As-built\VE18468_AB01_NZTM R0.dwg REVISION:
DRAWING No: SHEET No:
E18468.AB.SS01.0 **R0**

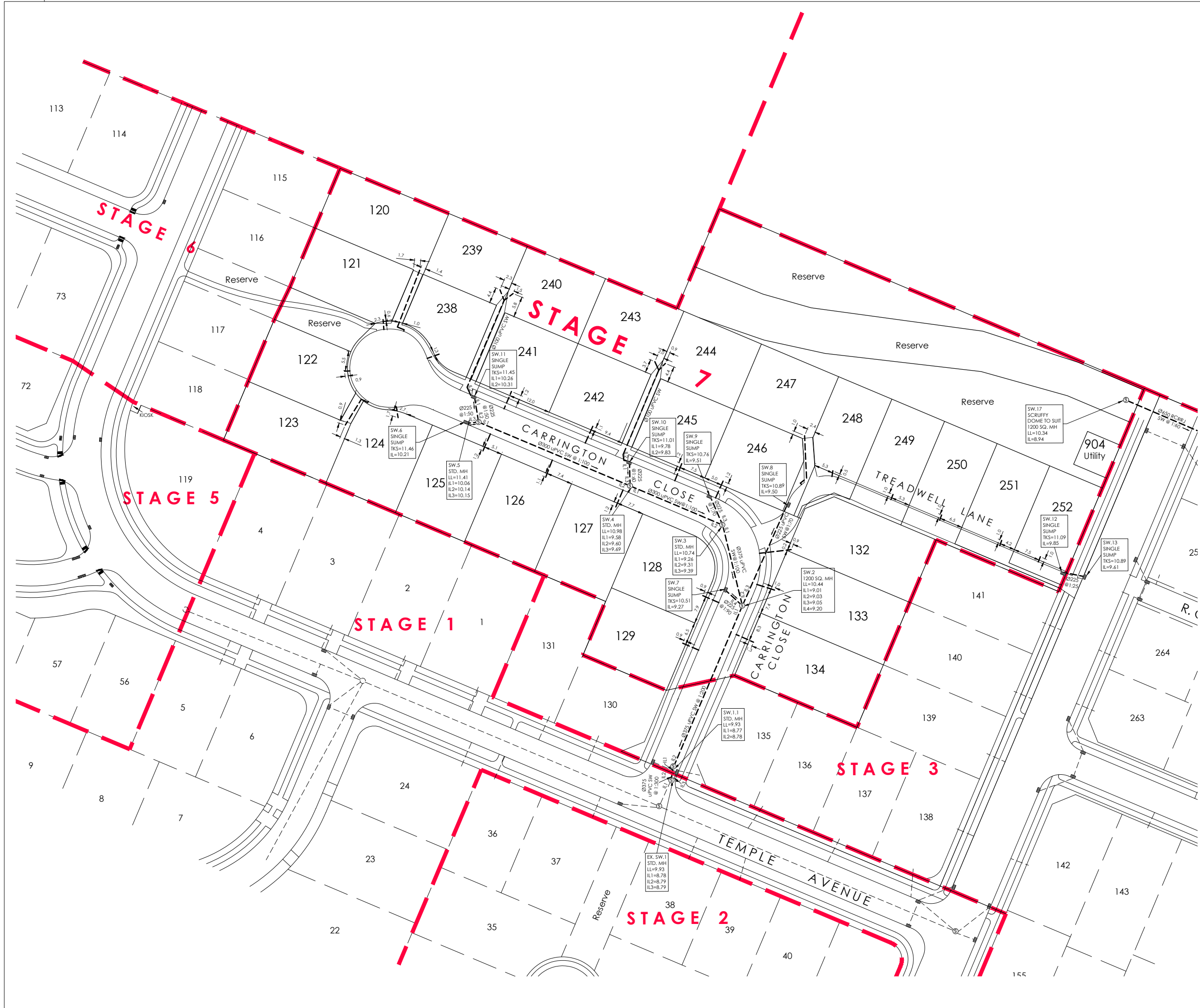

AMENDMENTS:		
AMENDMENT	DATE	DESCRIPTION

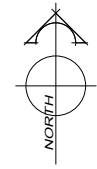

SERVICES:

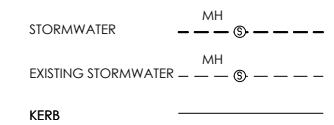

NOTES:

- 1) This plan has been prepared for stormwater asbuilt purposes only. No liability is accepted if the plan is used for any other purpose.
- 2) Any measurements taken from information which is not dimensioned on the electronic copy are at the risk of the recipient.
- 3) All stormwater laterals are 100mmØ uPVC unless otherwise specified.
- 4) All lateral positions have been provided by Texco Group and have not been verified.
- 5) All roading information is asbuilt.
- 6) All 225mmØ stormwater pipes are uPVC unless otherwise specified.

Levels in terms of Mean Sea Level
Lyttelton Datum 1937.

Origin of Levels : SS11A SO 797 RL=9.42.

Levels pre 2010 & 2011 Canterbury earthquakes.



116 Wrights Road P O Box 679 Christchurch 8140, New Zealand
Telephone: 03 379-0793 Website: www.dls.co.nz E-mail: office@dls.co.nz

JOB TITLE:
**Fulton Hogan Ltd.
Rosemeryn Farm Stage 7**

SHEET TITLE:
Stormwater Asbuilt

DRAWING STATUS:
Asbuilt

SCALE: 1:500@A1 DATE: June 2015
1:1000@A3

CAD FILE: J:\18468\ENG\As-built\E18468_AB01_NZTM R0.dwg REVISION:
DRAWING No: SHEET No:
E18468.AB.SW01.0 **RO**

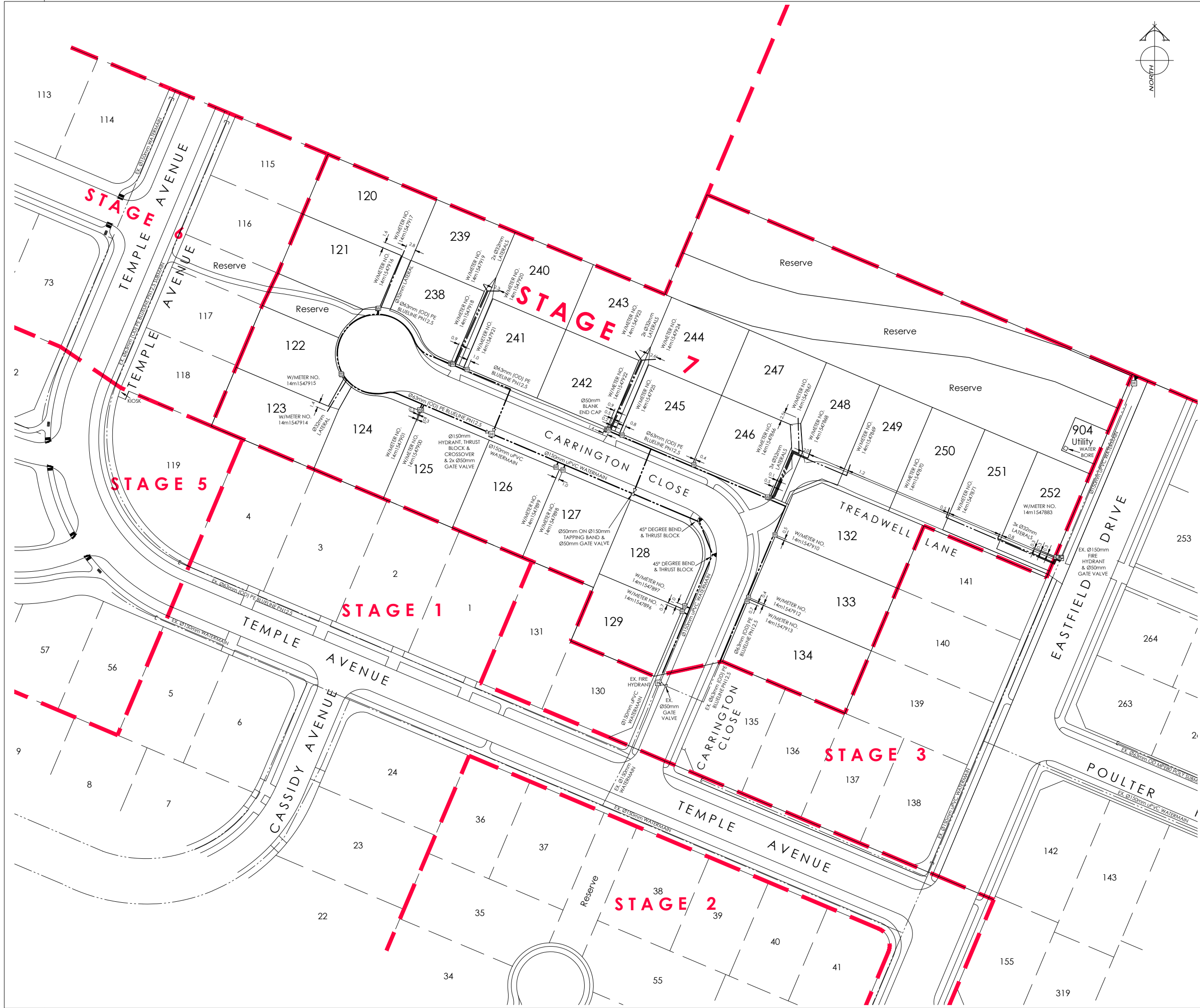

AMENDMENTS:		
AMENDMENT	DATE	DESCRIPTION

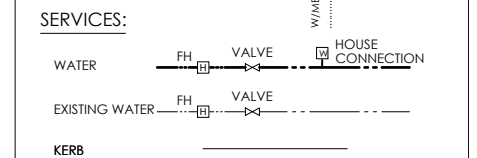

- NOTES:**
- 1) This plan has been prepared for water asbuilt purposes only. No liability is accepted if the plan is used for any other purpose.
 - 2) Any measurements taken from information which is not dimensioned on the electronic copy are at the risk of the recipient.
 - 3) Positions of submains, watermains and laterals have been provided by Texco Group and have not been verified. No liability is accepted for the accuracy of this information.
 - 4) All submains are Ø63mm (OD) PE BlueLine PN12.5 with associated fittings.
 - 5) All house connections include gate valve, toby box, tapping band & ferrule.
 - 6) All mains are Class D uPVC or similar approved.
 - 7) All water laterals are Ø25mm PE 'BlueLine' PN12.5 with associated fittings, unless shown otherwise.
 - 8) All roading information is asbuilt.

DAVE LOVELL-SMITH
PLANNING SURVEYING ENGINEERING

116 Wrights Road P O Box 679 Christchurch 8140, New Zealand
Telephone: 03 379-0793 Website: www.dls.co.nz E-mail: office@dls.co.nz

JOB TITLE:
Fulton Hogan Ltd.
Rosemerryn - Lincoln
Stage 7

SHEET TITLE:
Water Asbuilt

DRAWING STATUS:
Asbuilt

SCALE: 1:500@A1 DATE: June 2015
1:1000@A3

CAD FILE: J:\18468\ENG\As-built\18468_AB01_NZTM R0.dwg REVISION:
DRAWING No: SHEET No:
E18468.AB.W01.0